

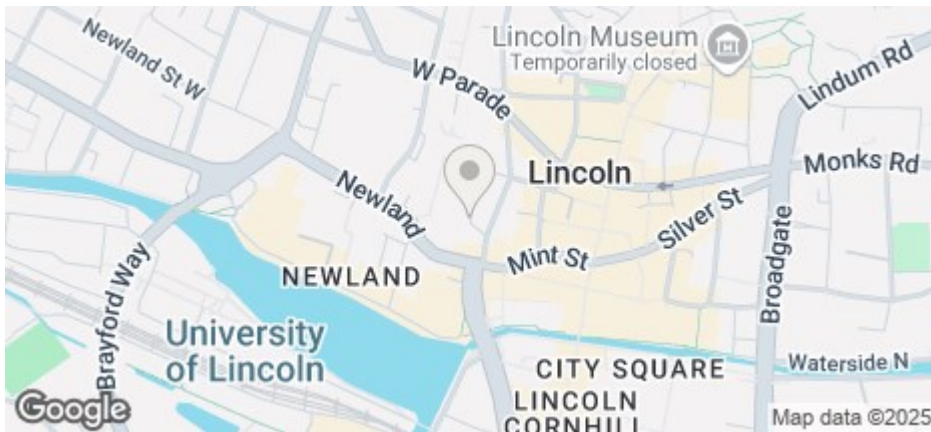

56 Park Street, Lincoln, Lincs, LN1 1UR

£145 Per Week

COUNCIL TAX BAND: A



- Two double rooms
- Furnished
- Ideal location Close to all amenities
- View the virtual tour
- Council Tax Band A
- TV in lounge
- Deposit of £200 per person only!
- City Council Parking Permit Zone
- Price displayed is per person based on 2 tenants renting the property
- Available for 25/26

Rights & restrictions

EXCEPT AND RESERVED all rights of light and air to the existing windows in the building (the property of the Vendor) on the South side of the property hereby conveyed which building was formerly used as dressing rooms in connection with the adjoining property on the South thereof formerly known as The Palace Theatre and afterwards as the Plaza Cinema AND ALSO EXCEPTING AND RESERVING to the Vendor and his successors in title a right of drainage and passage of water and soil from the said building formerly used as dressing rooms as aforesaid into and through the drain lying under part of the said piece of land and under the passage between Numbers 58 and 60 Park Street aforesaid into the main sewer in Park Street aforesaid on payment of a proportionate part according to user of the expense of maintaining repairing and renewing the said drain.

subject to the right of the Transferor (a) to use the passage lying between 58 and 60 Park Street for access to and egress from the Transferor's retained land at the rear (b) to use the passage running along the rear of the dwellings shown coloured yellow on the plan annexed to carry out maintenance on the boundaries of the Transferors retained land (c) to connect onto the gable end of 52 Park Street any building or structure to be erected on the Transferors retained land the Transferor making good any damage caused

For an indication of specific broadband speeds and supply, or coverage in the area, we suggest you visit: <https://checker.ofcom.org.uk/en-gb/broadband-coverage>

For an indication of specific mobile phone speeds and supply, or coverage in the area, we recommend you visit: <https://checker.ofcom.org.uk/en-gb/mobile-coverage#pc=LN12PR&uprn=10013808803>

Unless otherwise stated, there is no known flooding history at this property. To check the flood risk of the area visit: <https://check-long-term-flood-risk.service.gov.uk/postcode>



Number of tenants per property	Gas Allowance (Kwh)	Electric Allowance (Kwh)*	Water Allowance (m3)
1	10000	3000	125
2	13000	3400	130
3	16000	4000	165
4	20000	5000	190
5	25000	6000	215
6	30000	7000	240
7	34000	8000	270
8	38000	9000	290
9	41000	10000	310
10	44000	11000	330

If there is no gas in the property (electric heating and hot water) the Electric Allowance Kwh is doubled.

The chart details the maximum usage allowance of gas, water, and electricity for a 50-week tenancy in accordance with the number of tenants for the property (should the tenancy term vary from 50 weeks, the allowance will be apportioned accordingly to cover the term of the tenancy). Should these figures be exceeded the Landlord reserves the right to levy a charge to cover the cost for the additional usage. It is the Tenants responsibility to monitor their own usage.

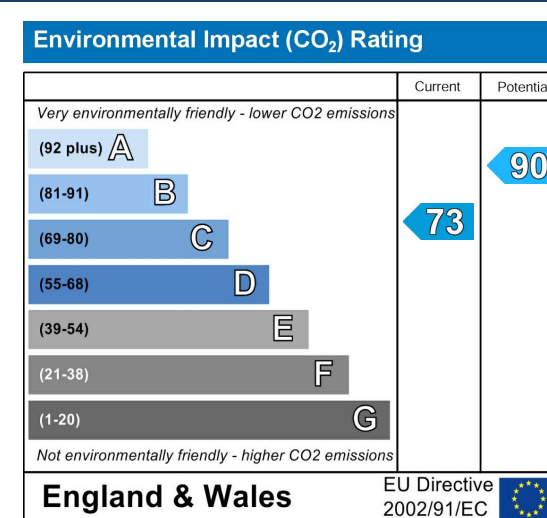
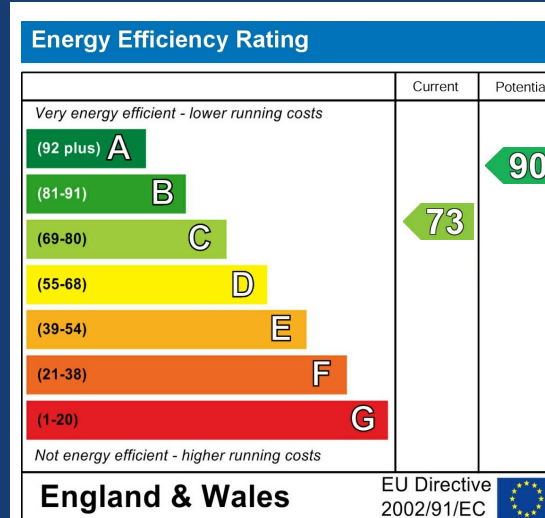

Two bedroom student flat in the West End, just a short walk to the University and City Centre.

The property comprises of two double rooms, a modern fully fitted kitchen with lounge, and bathroom.

Up to 2 parking permits available through City of Lincoln Council permit scheme for a fee. Gas central heating.

Price displayed is as per person per week

The rent as advertised per week is the rent due per person for a student studying a full-time course with at least 21 hours of study in term time per week attending 24 weeks per annum.

The total rent due for the property will increase by £28.99 per week for any non-students (rental shares can be apportioned per tenant, meaning one or more tenants can contribute to this).

The deposit payable on the first day of your tenancy is just ****£200.00**** per person along with the first four weeks rent, after this the rent can be paid in instalments that coincide with your student loan.

The property comes furnished and includes utilities and associated building running costs, including TV licence and Broadband. Utilities are subject to a fair usage policy as detailed in the attached brochure and the Tenancy Agreement.

Don't miss out on this great property. Contact our friendly team at Cloud Lettings today to arrange your viewing or book a slot online for a time convenient to you!

Call - 01522 802020

email - info@cloudlettings.co.uk

WhatsApp - 07908 557770

Cloud Lettings are a member of the Tenancy Deposit Scheme, ARLA, The Property Ombudsman, and are part of the Propertymark Client Money Protection scheme. Cloud Lettings are also an Associate Agent of the City of Lincoln Trusted Landlord Scheme.

For further details of all tenancy fees, please see our website here:
<http://www.cloudlettings.co.uk/about>

Any information collected from you will be processed in accordance with the General Data Protection Regulation. Full details of how Cloud Lettings Ltd process your information can be found on our website here:
<http://www.cloudlettings.co.uk/about-cloud-lettings/privacy-policy/>.

Terms and conditions apply. Contact the office for more information.

The property is affected by known rights or restrictions; open the brochure for further details.



Floor plan measurements are approximate and for illustrative purposes only. While we do not doubt the floor plans accuracy, we make no guarantee, warranty or representation as to the accuracy and completeness of the floor plan. You or your advisors should conduct a careful, independent investigation of the property to determine to your satisfaction as to the suitability of the property for your special requirements.

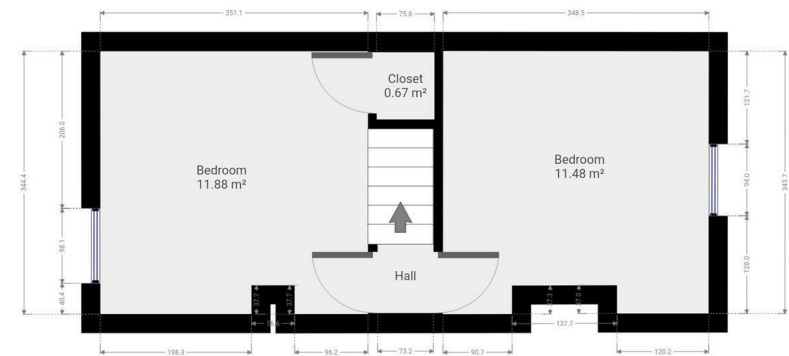

Floor plan measurements are approximate and for illustrative purposes only. While we do not doubt the floor plans accuracy, we make no guarantee, warranty or representation as to the accuracy and completeness of the floor plan. You or your advisors should conduct a careful, independent investigation of the property to determine to your satisfaction as to the suitability of the property for your special requirements.

Room size measurements are achieved by measuring between internal walls.

Where sloped ceilings are present, room size is measured where the height is a minimum of 1.5m