

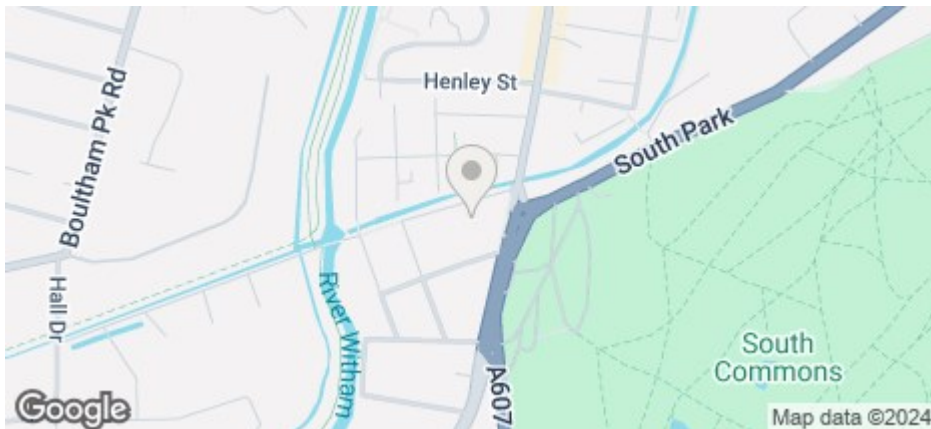

## 1 High Street, Lincoln, Lincs, LN5 8BQ

£152 Per Week

COUNCIL TAX BAND: A



- Student property
- Great High Street location
- Deposit only £200pp
- Dishwasher & tumble dryer included
- Council Tax Band A
- Four en suite bedrooms
- Modern finish throughout
- First floor accommodation
- Contemporary living area
- Available for 25/26

**Rights & restrictions**

TOGETHER with the right to use the line of drainage pipes running under the yards of the three adjoining messuages on the North for the purpose of connecting the drainage of the premises hereby conveyed with the main sewer in Bargate Subject to the payment by the Purchaser and the persons deriving title under him of a just proportion of the expense of keeping the said line of drainage pipes in good repair and properly cleansed and maintained."

IT IS HEREBY DECLARED that the walls separating the property hereby conveyed from the adjoining property on the North are party walls and shall for ever hereafter be repaired and maintained as such accordingly

For an indication of specific broadband speeds and supply, or coverage in the area, we suggest you visit: <https://checker.ofcom.org.uk/en-gb/broadband-coverage>

For an indication of specific mobile phone speeds and supply, or coverage in the area, we recommend you visit: <https://checker.ofcom.org.uk/en-gb/mobile-coverage#pc=LN12PR&uprn=10013808803>



Number of tenants per property	Gas Allowance (Kwh)	Electric Allowance (Kwh)*	Water Allowance (m3)
1	10000	3000	125
2	13000	3400	130
3	16000	4000	165
4	20000	5000	190
5	25000	6000	215
6	30000	7000	240
7	34000	8000	270
8	38000	9000	290
9	41000	10000	310
10	44000	11000	330

If there is no gas in the property (electric heating and hot water) the Electric Allowance Kwh is doubled.

The chart details the maximum usage allowance of gas, water, and electricity for a 50-week tenancy in accordance with the number of tenants for the property (should the tenancy term vary from 50 weeks, the allowance will be apportioned accordingly to cover the term of the tenancy). Should these figures be exceeded the Landlord reserves the right to levy a charge to cover the cost for the additional usage. It is the Tenants responsibility to monitor their own usage.

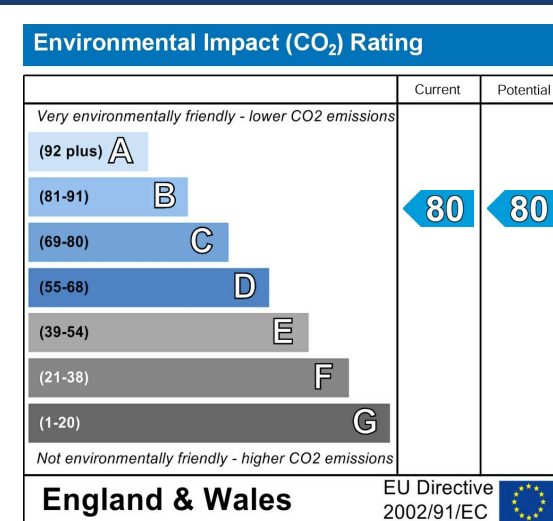
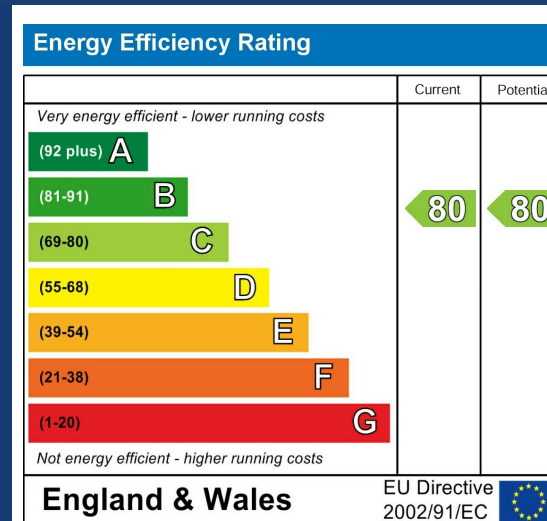

Four-bedroom student apartment in the heart of the city, close to the High Street shops and restaurants. All bedrooms featuring an en suite modern shower room! Modern fixtures throughout and a contemporary living area.

Gas central heating. No parking immediately outside the property.

\*Price displayed is as per person per week\*

The deposit payable on the first day of your tenancy is just **\*\*£200.00\*\*** per person along with the first four weeks rent, after this the rent can be paid in instalments that coincide with your student loan.

The property comes furnished and includes utilities and all associated building running costs. Utilities are subject to a fair usage policy as detailed in the attached brochure and the Tenancy Agreement.

Don't miss out on this great property. Contact our friendly team at Cloud Lettings today to arrange your viewing or book a slot online for a time convenient to you!

Call - 01522 802020

email - [info@cloudlettings.co.uk](mailto:info@cloudlettings.co.uk)

WhatsApp - 07908 557770

Cloud Lettings are a member of the Tenancy Deposit Scheme, ARLA, The Property Ombudsman, and are part of the Propertymark Client Money Protection scheme. Cloud Lettings are also an Associate Agent of the City of Lincoln Trusted Landlord Scheme.

For further details of all tenancy fees, please see our website here:  
<http://www.cloudlettings.co.uk/about>

Any information collected from you will be processed in accordance with the

General Data Protection Regulation. Full details of how Cloud Lettings Ltd process your information can be found on our website here:

<http://www.cloudlettings.co.uk/about-cloud-lettings/privacy-policy/>.

Terms and conditions apply. Contact the office for more information.

**Ground Floor**  
Approx. 11.5 sq. metres (123.4 sq. feet)

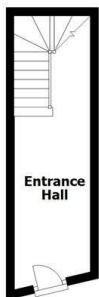

**First Floor**  
Approx. 63.5 sq. metres (683.5 sq. feet)

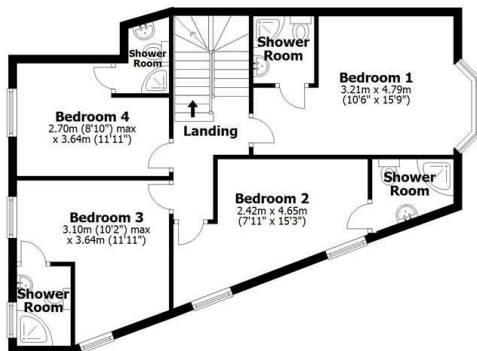

**Second Floor**  
Approx. 35.5 sq. metres (381.6 sq. feet)

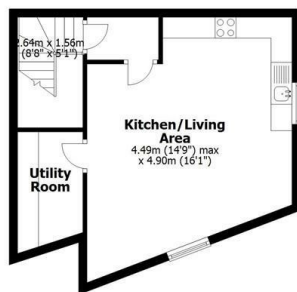

Total area: approx. 110.4 sq. metres (1188.5 sq. feet)

This plan is for layout guidance only. Not drawn to scale unless stated. Windows and door openings are approximate. Whilst every care is taken in the preparation of this plan, please check all dimensions, shapes and compass bearings before making any decisions reliant upon them. All interested parties must verify their accuracy independently.  
Plan produced using PlanUp.

Room size measurements are achieved by measuring between internal walls.

Where sloped ceilings are present, room size is measured where the height is a minimum of 1.5m